

Yale University Hospital Dining

New Haven, CT

2022

Role: Job Captain / Designer

Status: RFP

Size: 3,200 SF

Hours: 35

Description: This ABM RFP was larger than usual which typically produces five or more renderings and a floorplan. Yale University had a much larger space which gave more "flavors". The open space allowed for better wayfinding in the serving space. The dining area had large windows to an open air atrium which gave the entire space great light. This gave the coloring/ wayfinding a much more inviting feeling while being easy to distinguish.



AXON



FLOORPLAN

INTERIOR RENDERINGS



Westerly Hospital Servery Remodel

Westerly, RI

2022

Role: Job Captain / Designer

Status: RFP

Size: 889 SF

Hours: 36

Description: This RFP ran at the same time as Yale and got a similar treatment. This was consistent throughout the millwork design, "flavor" sections, and similar flow concepts. This space was small with very low ceilings which made it was a challenge to make the space feel larger. Light and warm colors were used to brighten up the dark existing feel of the space.

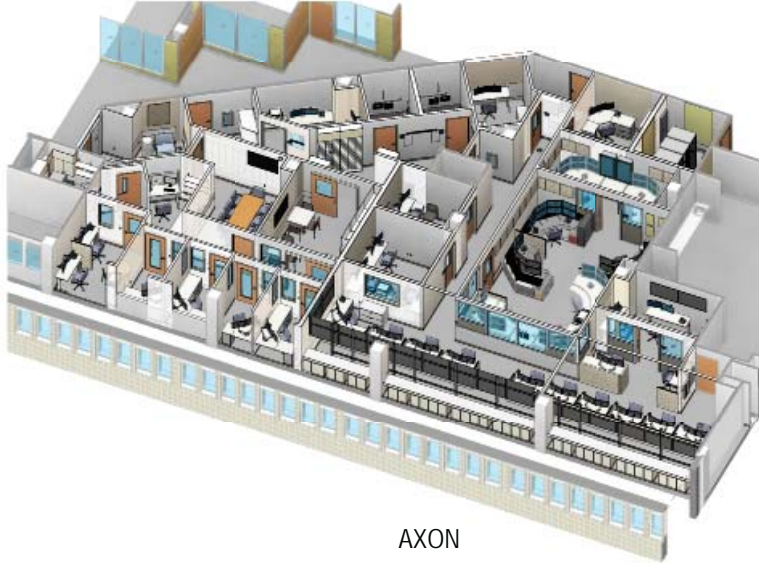

AXON

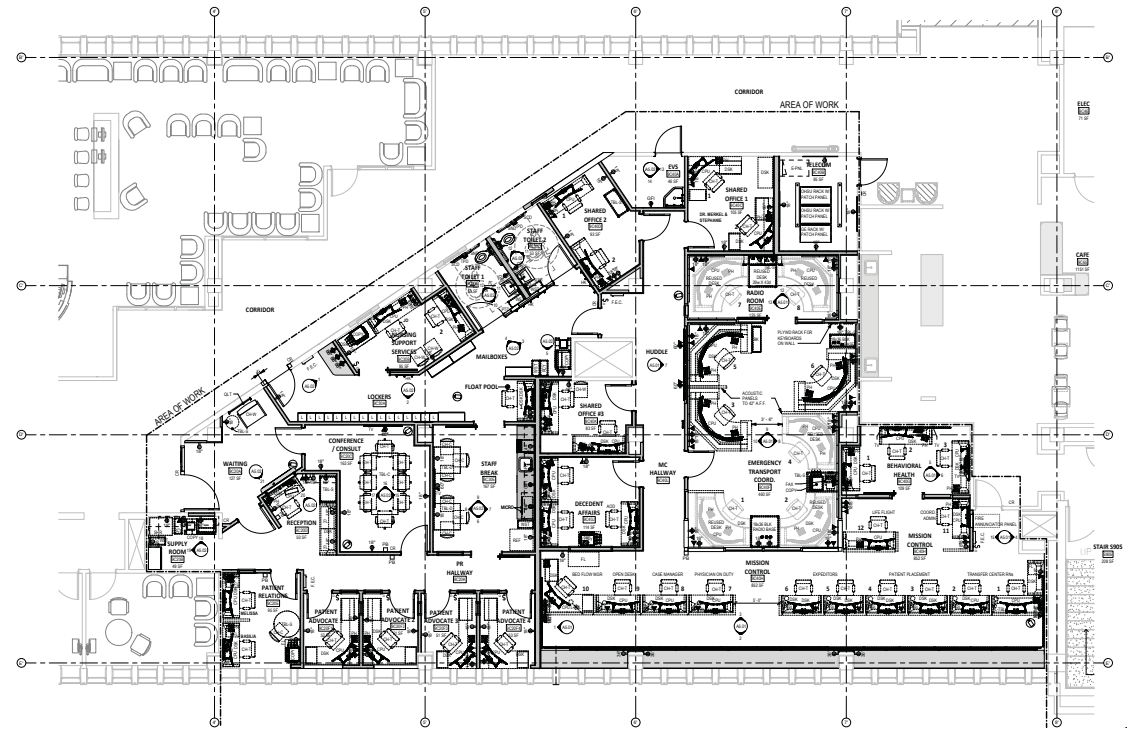

FLOORPLAN

LIGHT STUDY



INTERIOR RENDERINGS

OHSU Mission Control OHS9

Portland, OR

2022-Current

Role: Job Captain

Status: Permitting

Size: 4,157 SF

Hours: 245

Description: OHSU MC has been attempting to start for years through their project startup system. The space and time was finally right to revamp the entire suite to accommodate a group of people that manage all of OHSU helicopters, ambulances, incoming patients, and open hospital beds on campus. The space required a massive amount of LCD screens and workstations with tons of client coordination for an optimal work environment and smooth transition into the new space utilizing 2 other building for interim work.



AXON

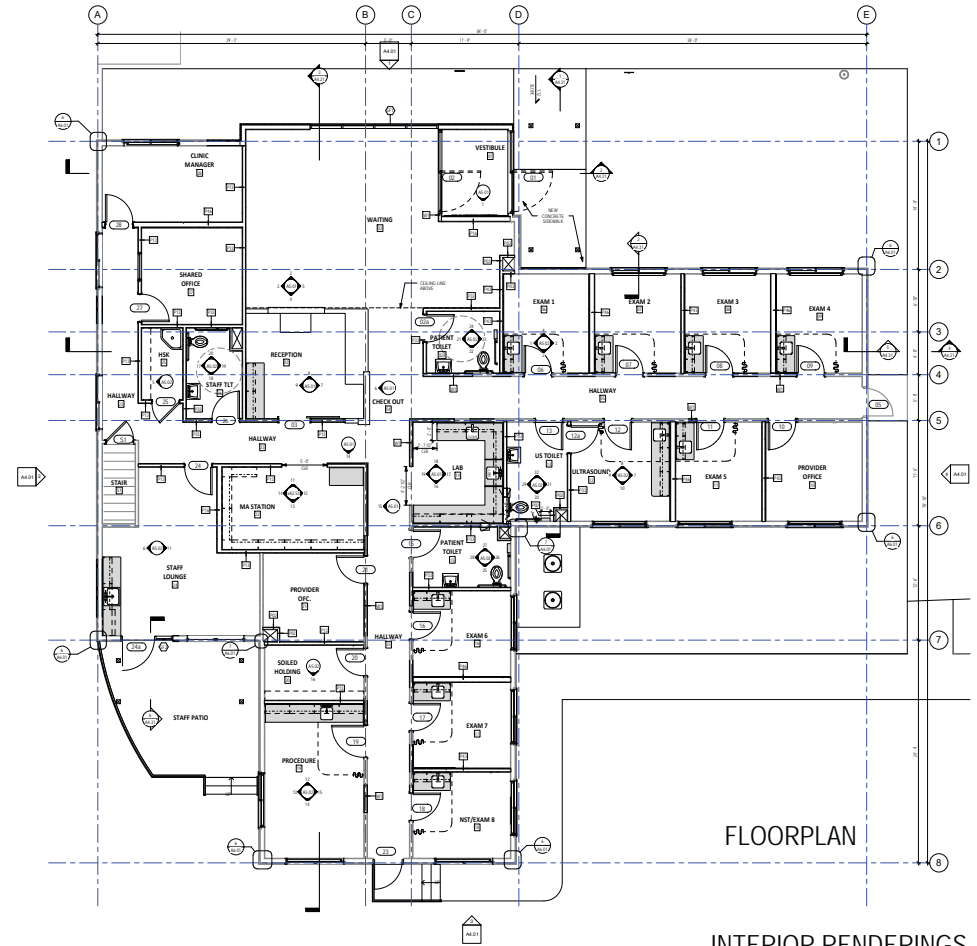

FLOORPLAN

BEFORE VIEW



AFTER RENDERING



INTERIOR RENDERINGS



Santiam LaVenture Womens Clinic

Stayton, OR

2022-Current

Role: Job Captain

Status: Construction Administration

Size: 4,980 SF

Hours: 280

Description: Renovation and partial demolition of the existing clinic. Demolition consists of the attached SE modular building, existing non bearing interior walls and the roof. New exterior wall finishes, insulation, roof, and structural system to support the new roof. New Mechanical system along with various site work and parking upgrades.



QR CODE: CORRIDOR



AXON RENDERING

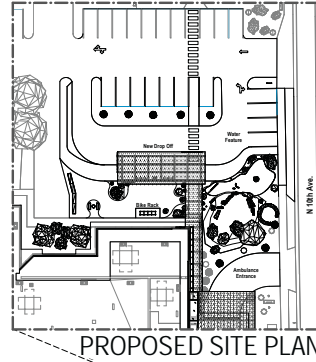

PROPOSED SITE PLAN



EXISTING SITE PLAN

EXTERIOR RENDERINGS



Santiam Hospital Emergency Dept.

Stayton, OR

2022-2023

Role: Job Captain / Designer

Status: Permitting

Size: 4,652 SF

Hours: 499

Description: The client needed some assistance making some marketing materials to gain interest in the hospital to acquire investors. Stayton Oregon has two large lumber companies in town which would be featured in a new Emergency Department Entrance. This also involved redesigning the Ambulance Garage across the street. Plans and Renderings were used to acquire \$2 million for the ED project and future work.

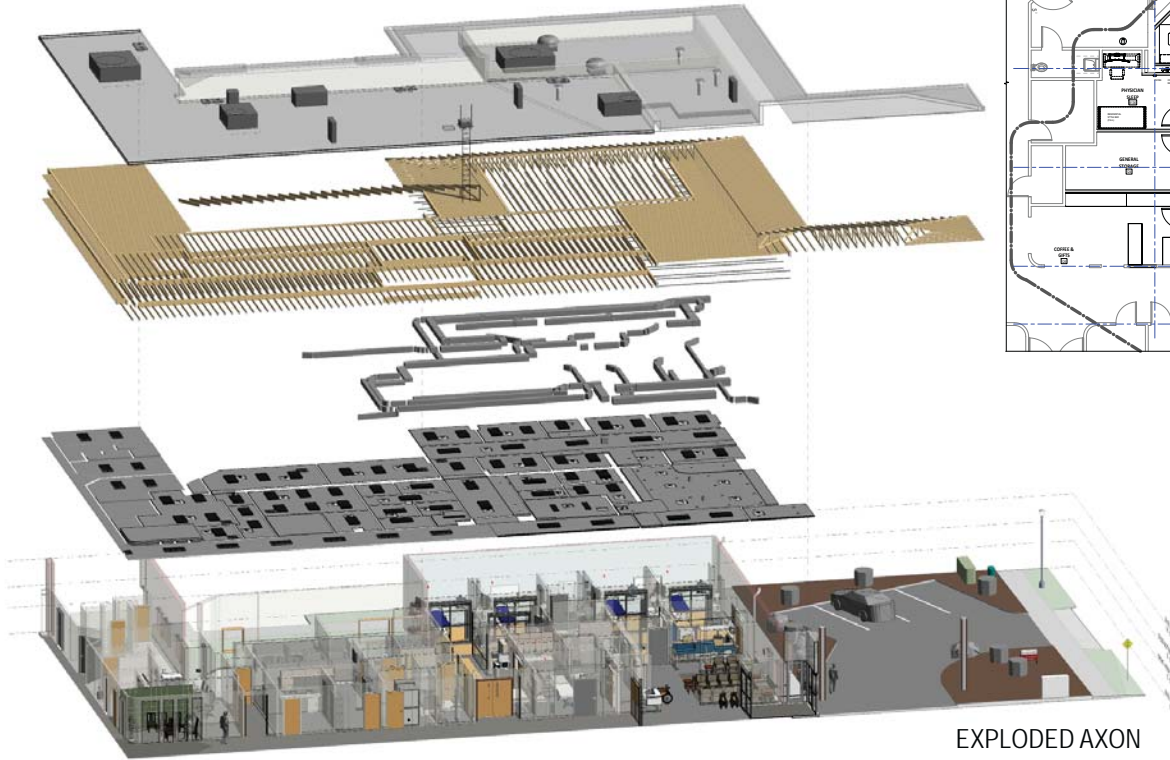

EXPLODED AXON

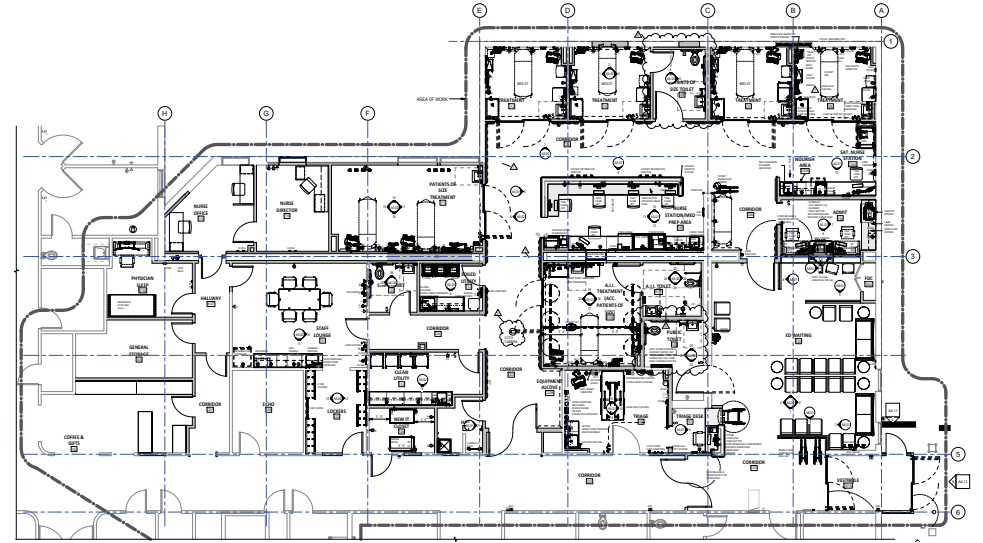

FLOORPLAN



INTERIOR RENDERINGS



Santiam Hospital Emergency Dept.

Stayton, OR

2022-Current

Role: Job Captain

Status: Permitting

Size: 4,652 SF

Hours: 499

Description: This Project involves the retrofit of an existing hospital Lab and Surgery to become additional Emergency Department beds, with their supporting spaces. There is additional space for employee improvements including a new Lounge, Offices, and Shared spaces. There will also be roof and fire proofing work along with new Air Handlers.



QR CODE: WAITING, NURSE STATION, TREATMENT

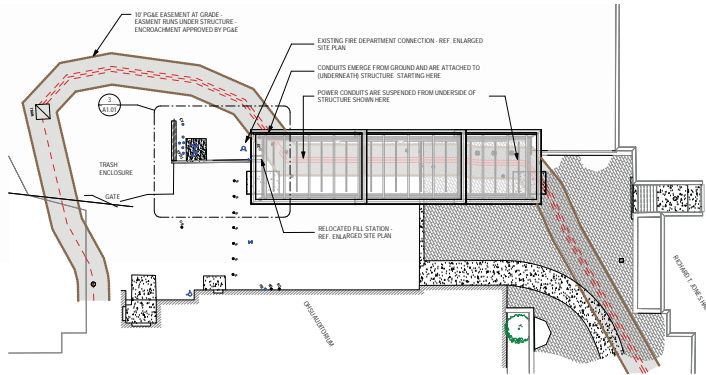

AXON
RENDERINGS

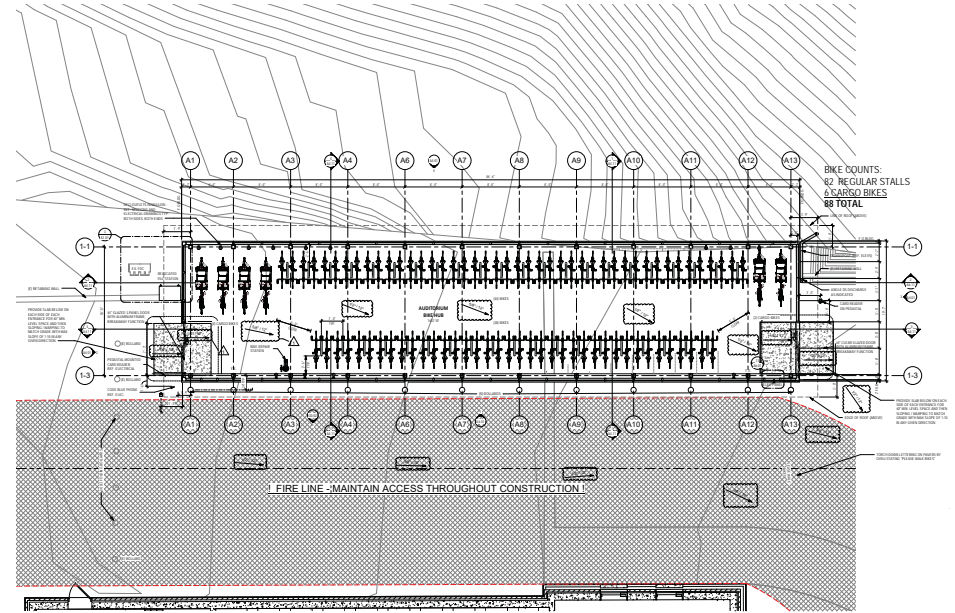

FLOORPLAN

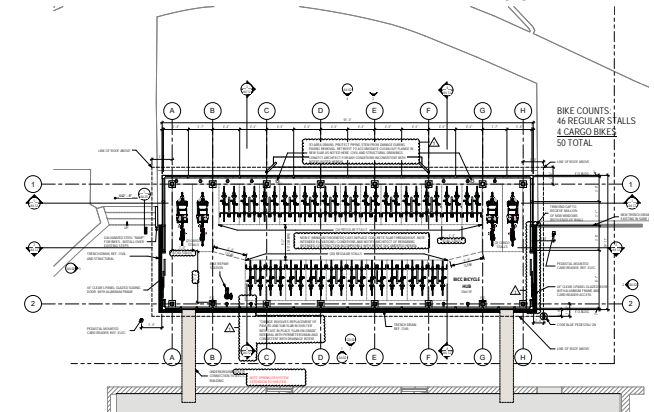

OHSU Bike Parking 22 (AUD & BICC)

Portland, OR

2021-Current

Role: Job Captain

Status: Construction

Size: 2,701 SF

Hours: 176

Description: Two new bike parking structures for OHSU's Biomedical Information Communication Center and behind the Auditorium Building on the OHSU campus. Both structures are designed to accommodate standard, cargo, and electric bikes with adequate space for parking, repairing, and charging bikes. These structures are to maintain a weather barrier and a layer of security for OHSU staff and students.

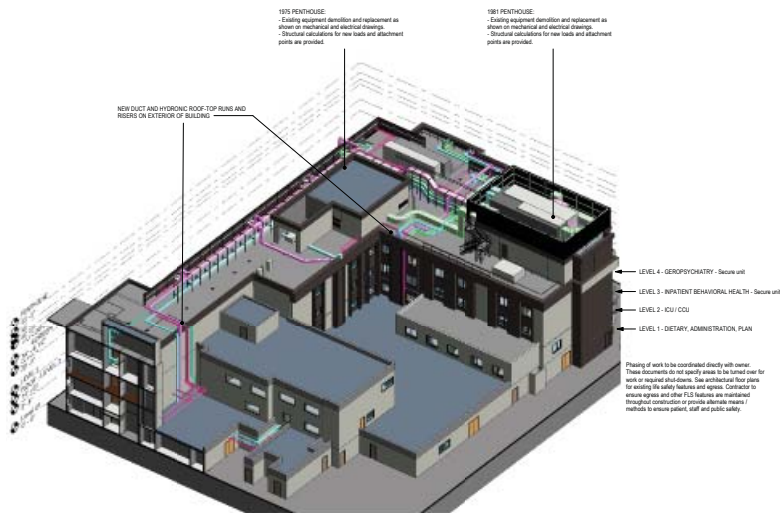

AXON

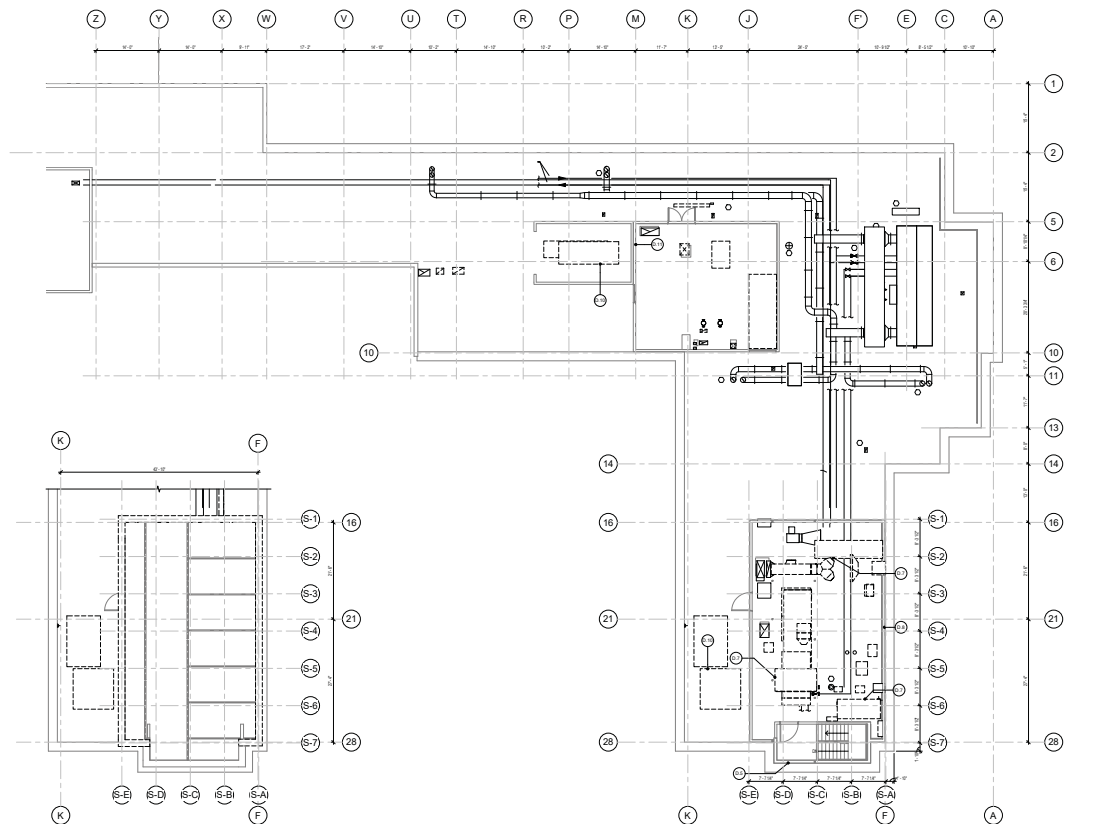

FLOORPLAN

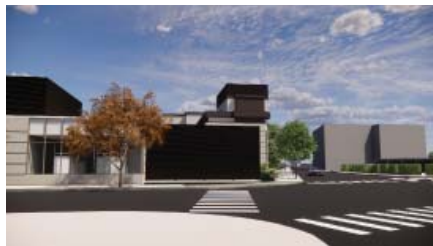

EXTERIOR RENDERINGS

Auburn MC Infrastructure Upgrade

Auburn, WA

2021-Current

Role: Job Captain

Status: Permitting

Hours: 161

Description: Demolition and Replacement of roof air handling units and equipment. New connections to existing mechanical duct work. The chases and shafts not adequate for ducts, so they needed to be on the exterior of the building and enclosed to replicate the existing facade. Penetrations needed to be monitored due to existing structural exterior bearing walls. The facade also had to be extended up to screen views from local traffic.

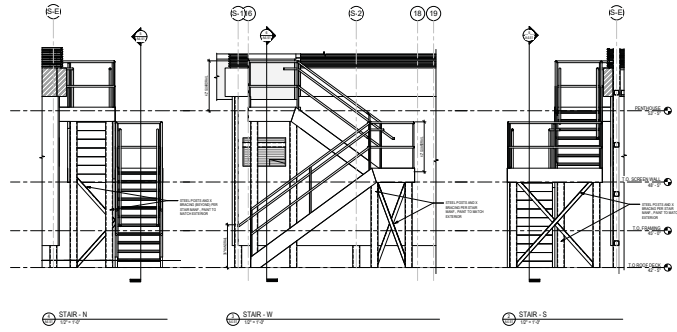

DETAILS



AXON

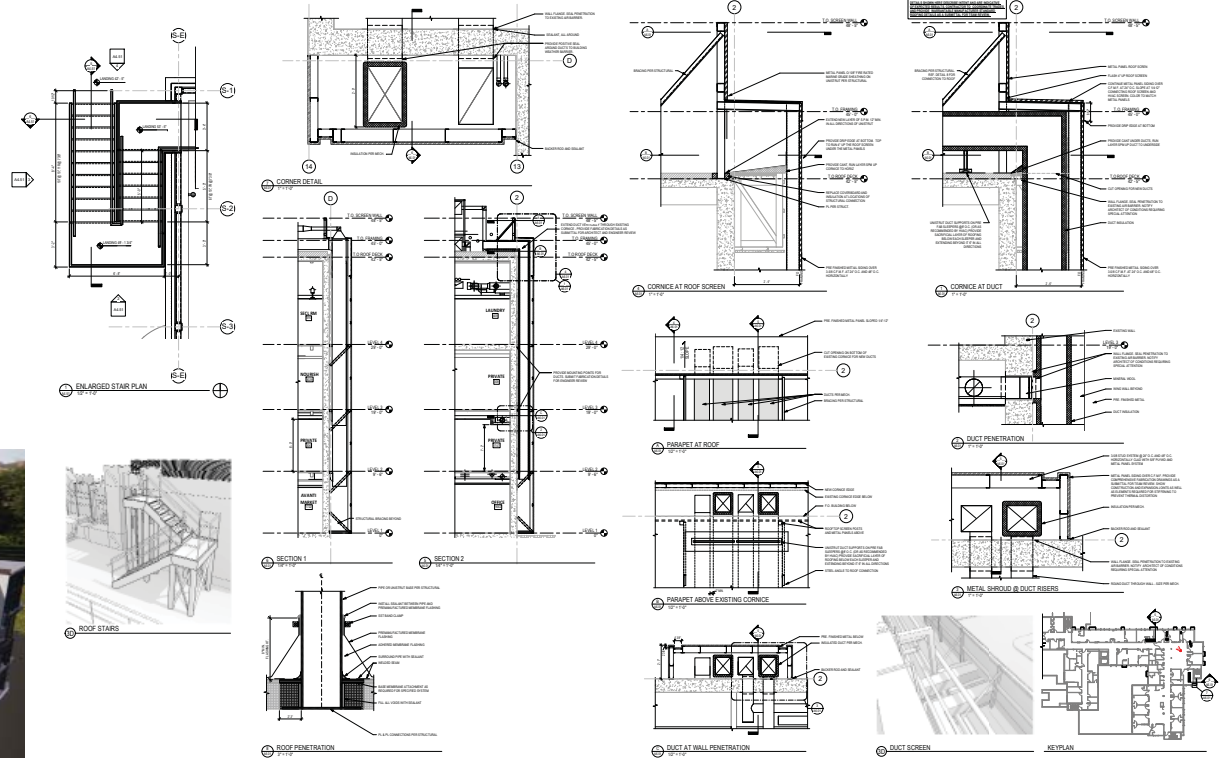

DETAILS

PENETRATION DIAGRAM ELEVATIONS

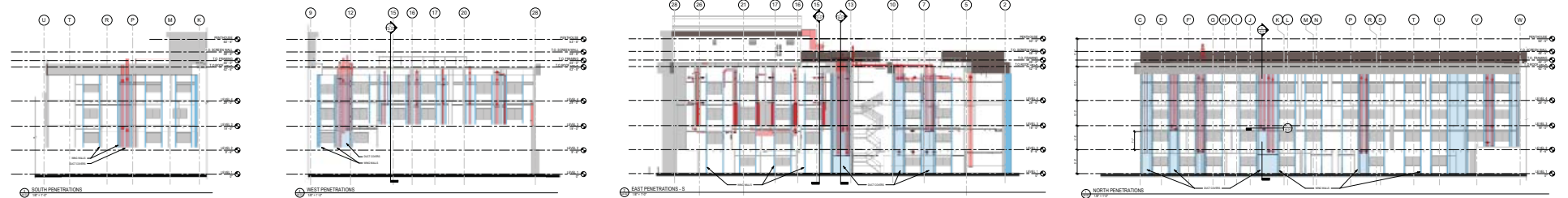

Auburn MC Infrastructure Upgrade

Auburn, WA

2021-Current

Role: Job Captain

Status: Permitting

Hours: 161

Description: Demolition and Replacement of roof air handling units and equipment. New connections to existing mechanical duct work. The chases and shafts not adequate for ducts, so they needed to be on the exterior of the building and enclosed to replicate the existing facade. Penetrations needed to be monitored due to existing structural exterior bearing walls. The facade also had to be extended up to screen views from local traffic.

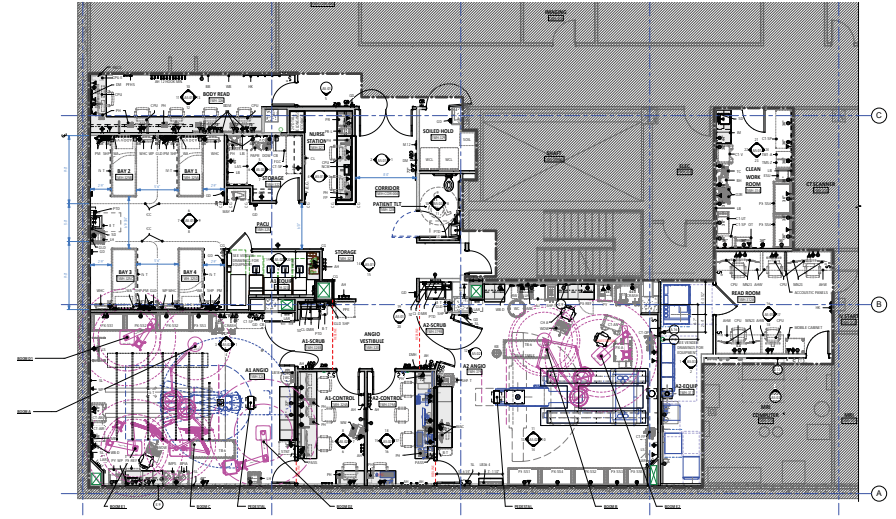

AXON

FLOORPLAN

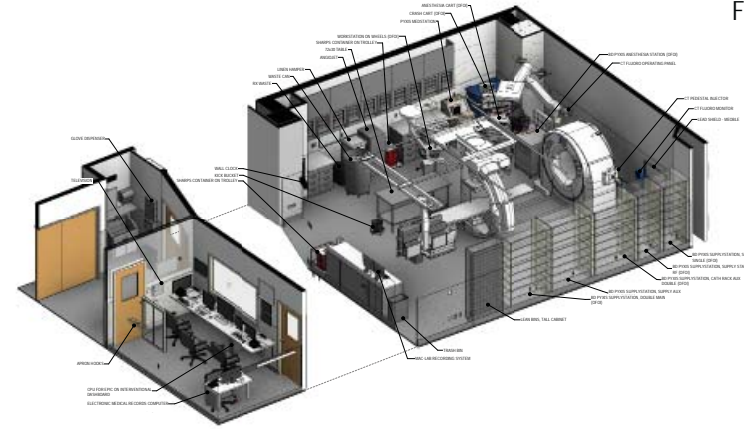
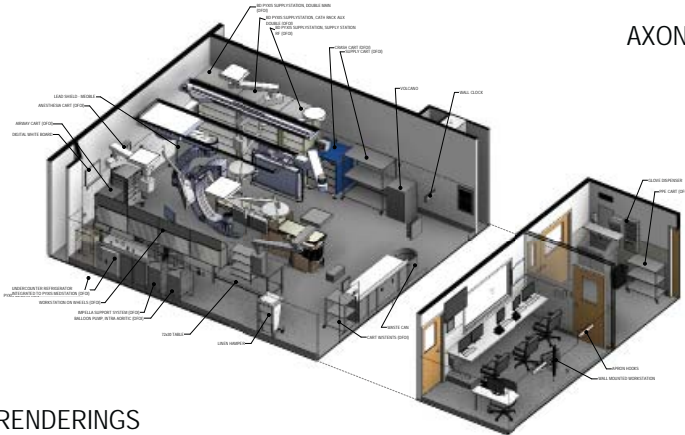

INTERIOR RENDERINGS



UW Harborview MC Angio Suite

Seattle, WA

2020-2023

Role: Modeler / Drafter

Status: Built

Size: 3,870 SF

Hours: 281

Description: Interior Tenant Improvement to remodel Angio Suites 1 & 2 Imaging rooms, Control rooms, and Equipment Rooms. This also included about 1,800 SF of Angio support spaces and a new Sterilizer in the basement along with its adjoining space. This project required coordination with many different consultants and vendors to provide a cohesive design across many different trades.



QR CODE: ANGIO SUITE, CONTROL ROOM

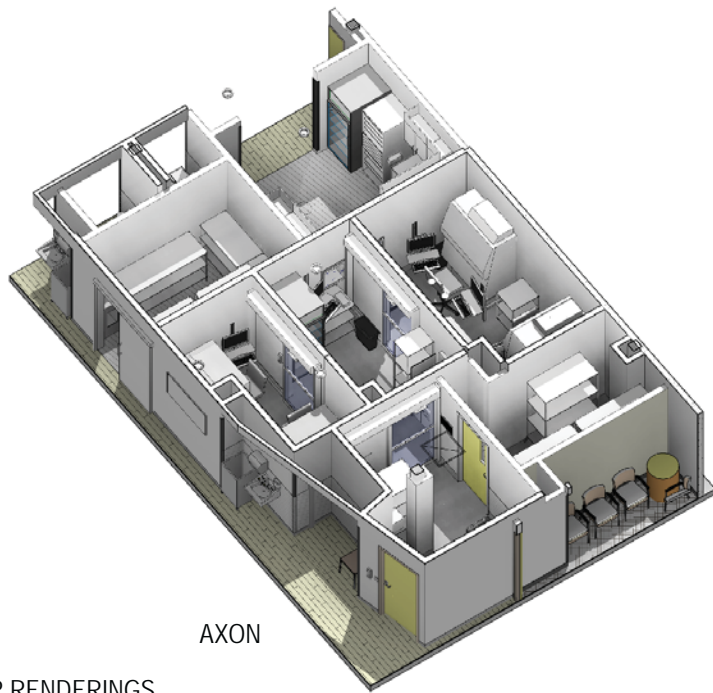

AXON

INTERIOR RENDERINGS

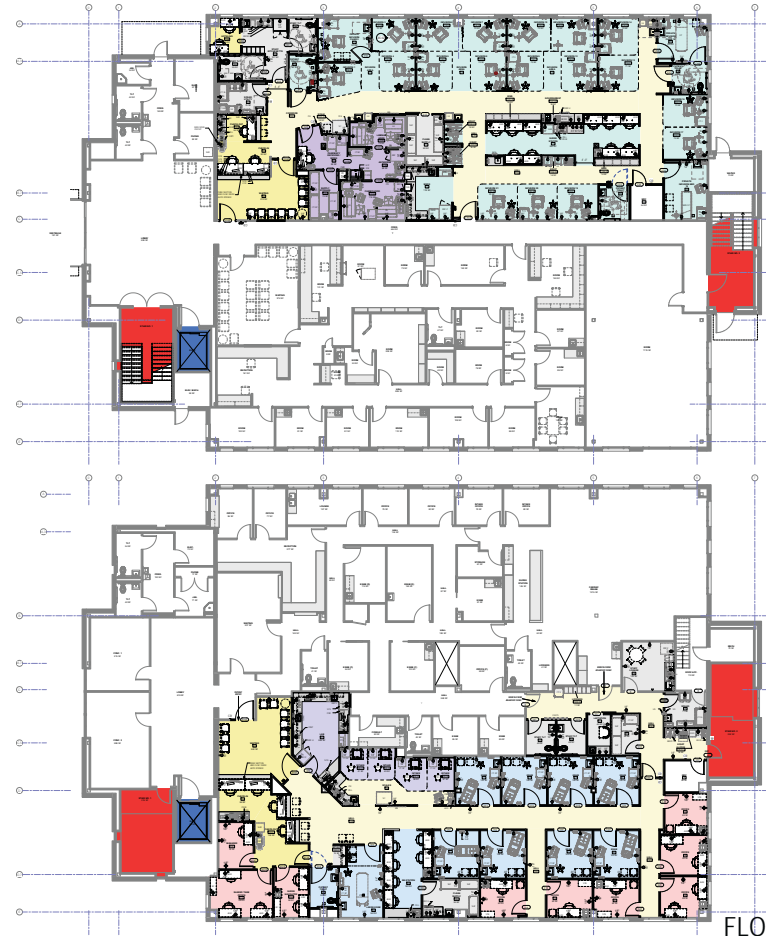

FLOORPLAN

OHSU Knight Cancer Institute Clinic

Gresham, OR

2000-2022

Role: Modeler / Drafter

Status: Built

Size: 10,790 SF

Hours: 174

Description: This project consists of remodeling two suites on the first and third floors of the building to contain new Offices, Clinics, and an Infusion Center. New Mechanical equipment on existing roof and mechanical screens to be installed.



AXON

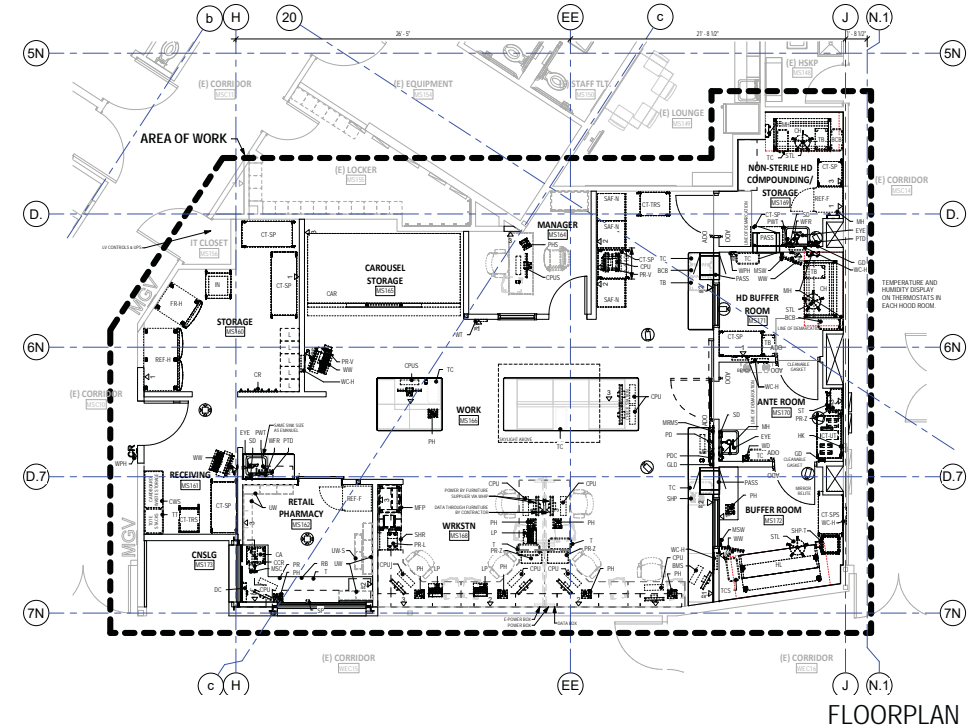

FLOORPLAN



INTERIOR RENDERINGS



Silverton Pharmacy Relocation

Silverton, OR

2020-2021
Canceled & redesigned

Role: Job Captain

Status: through CDs, Unbuilt

Size: 1,783 SF

Hours: 326

Description: This project is a relocation project that will bring the pharmacy drug compounding rooms into compliance. The existing pharmacy is located on the second floor and will get expanded to include the required new rooms with the new hoods and medical dispensers including an auto-mated carousel machine. There will also be staff work areas and computer workstations along with a new Retail Pharmacy and a consult room.

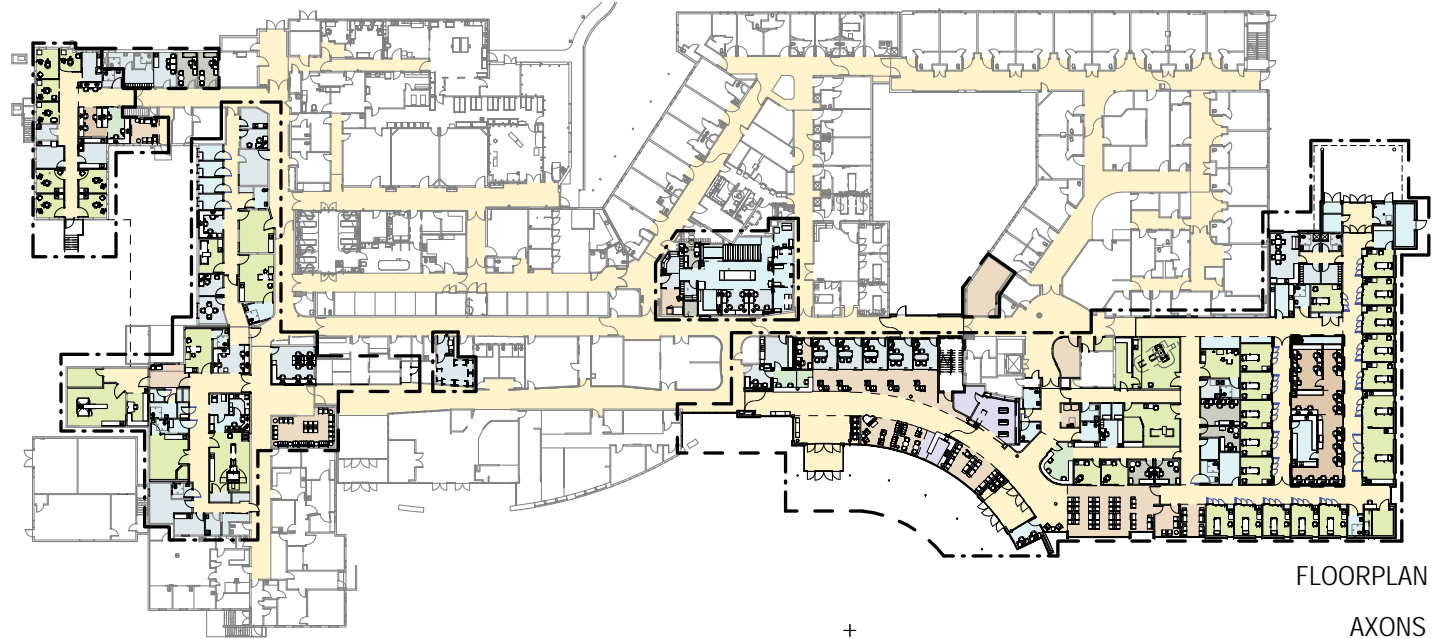

FLOORPLAN

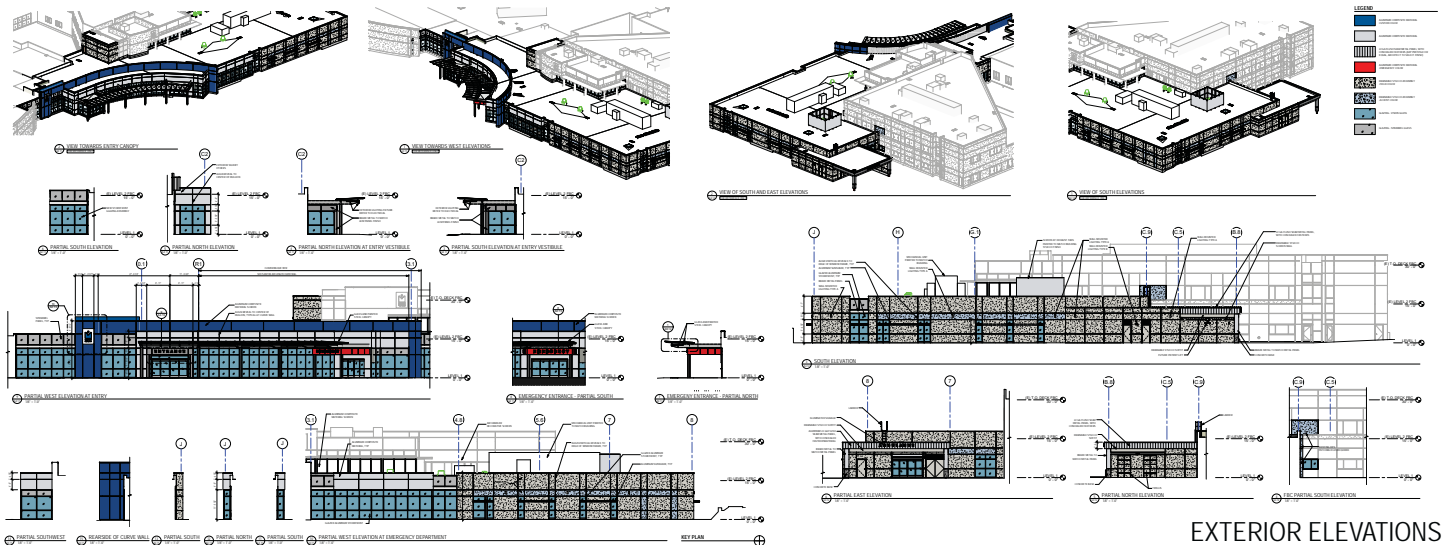

AXONS

EXTERIOR ELEVATIONS

Silverton Emergency Dept. Expansion Silverton, OR 2016-Current

Role: Modeler / Drafter

Status: Construction

Size: 21,500 SF

Hours: 520

Description: This project includes the remodel of Legacy Silverton Medical Center to accommodate an addition for the Emergency Department expansion, plus the rework and expansion to the Admitting Department. This will also include a new entry way, drop off, ambulance bays, and about 70,000 SF of site improvements including more / new parking and an updated, complying, helipad.

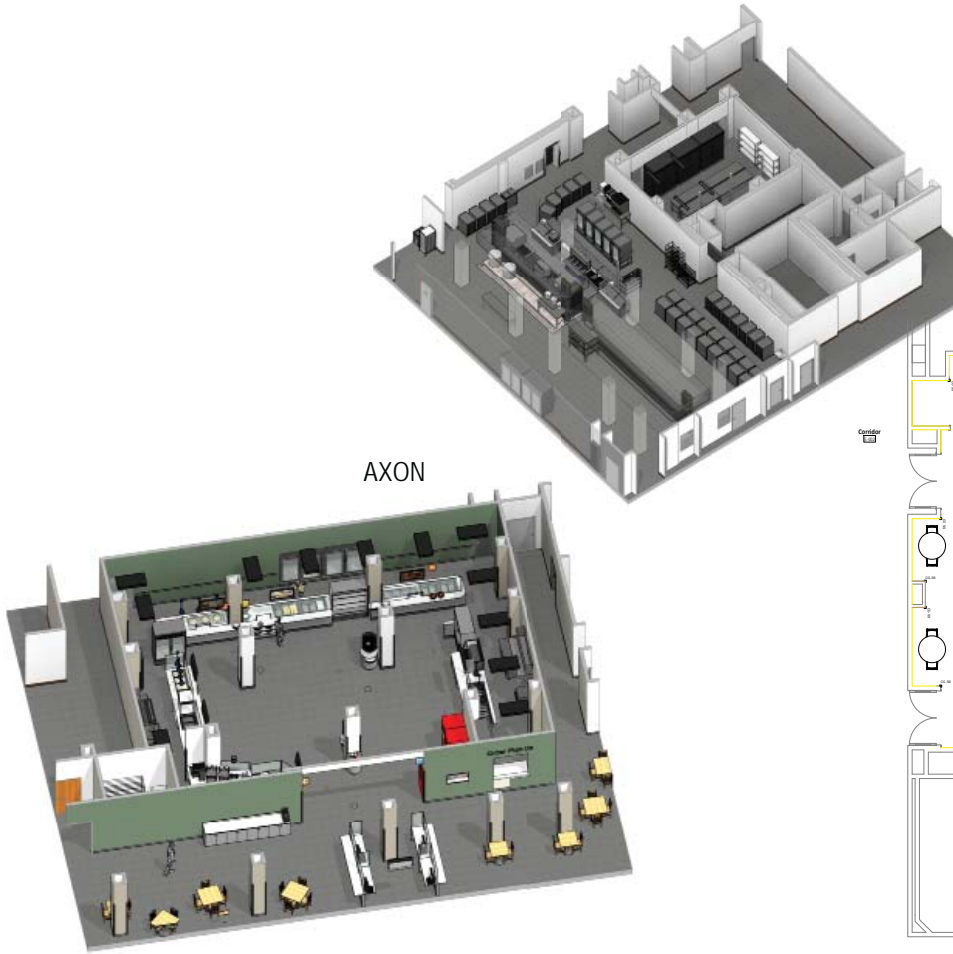

AXON

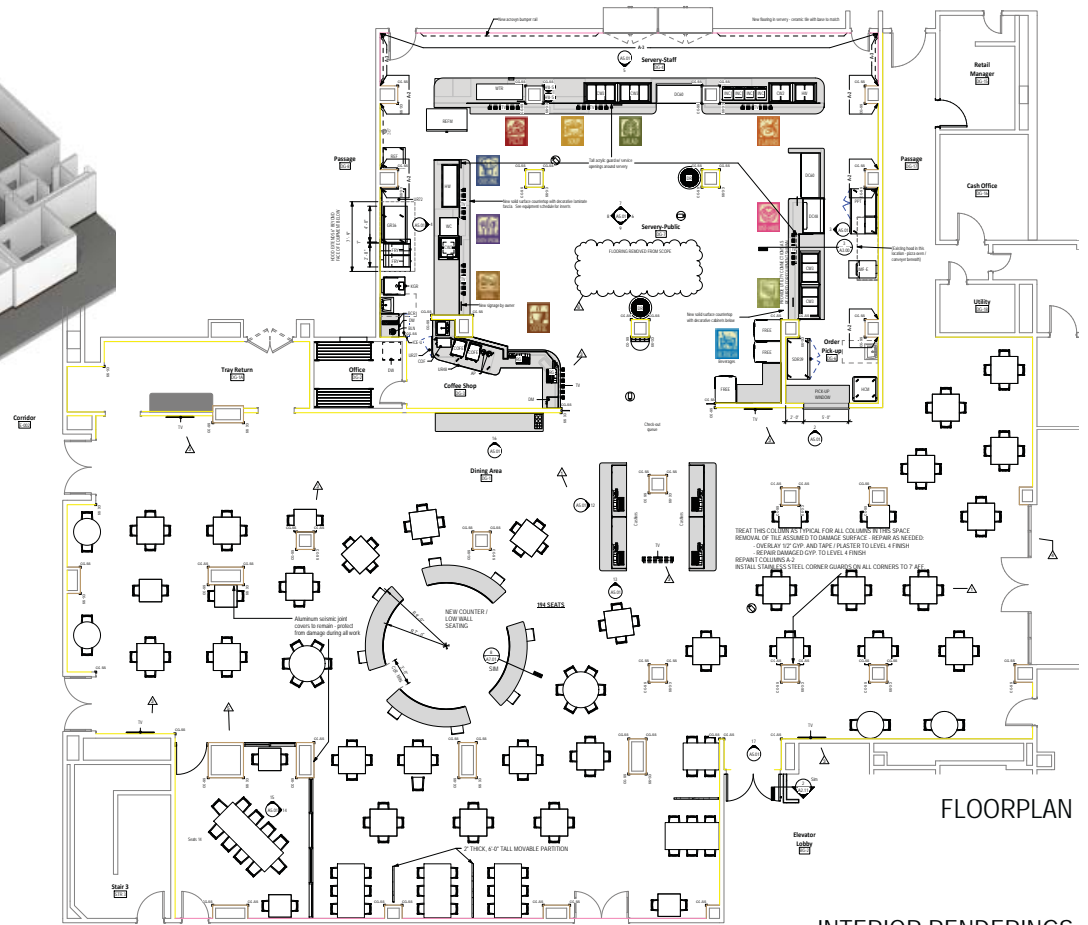

FLOORPLAN

INTERIOR RENDERINGS

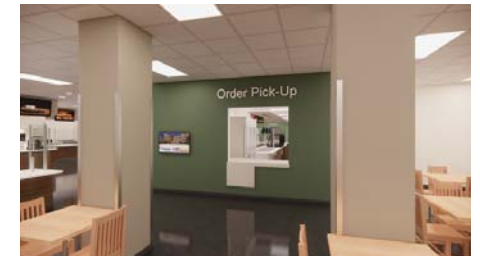

LSU Shreveport Servery & Kitchen

Shreveport, LA

2019-2022

Role: Job Captain

Status: Built

Size: 9,300 SF

Hours: 227

Description: Dining, Servery and Kitchen refresh functionally and aesthetically. Rework to the dining room and servery for customer flow patterns to reflect current food / kitchen equipment trends. Refresh to existing Terrazzo flooring and various Kitchen finishes to keep to code with new equipment and layouts. Multiple rounds of Value Engineering reduced scope and extent of finish refresh to primarily the Servery.



OR CODE: SERVERY



EXTERIOR RENDERINGS

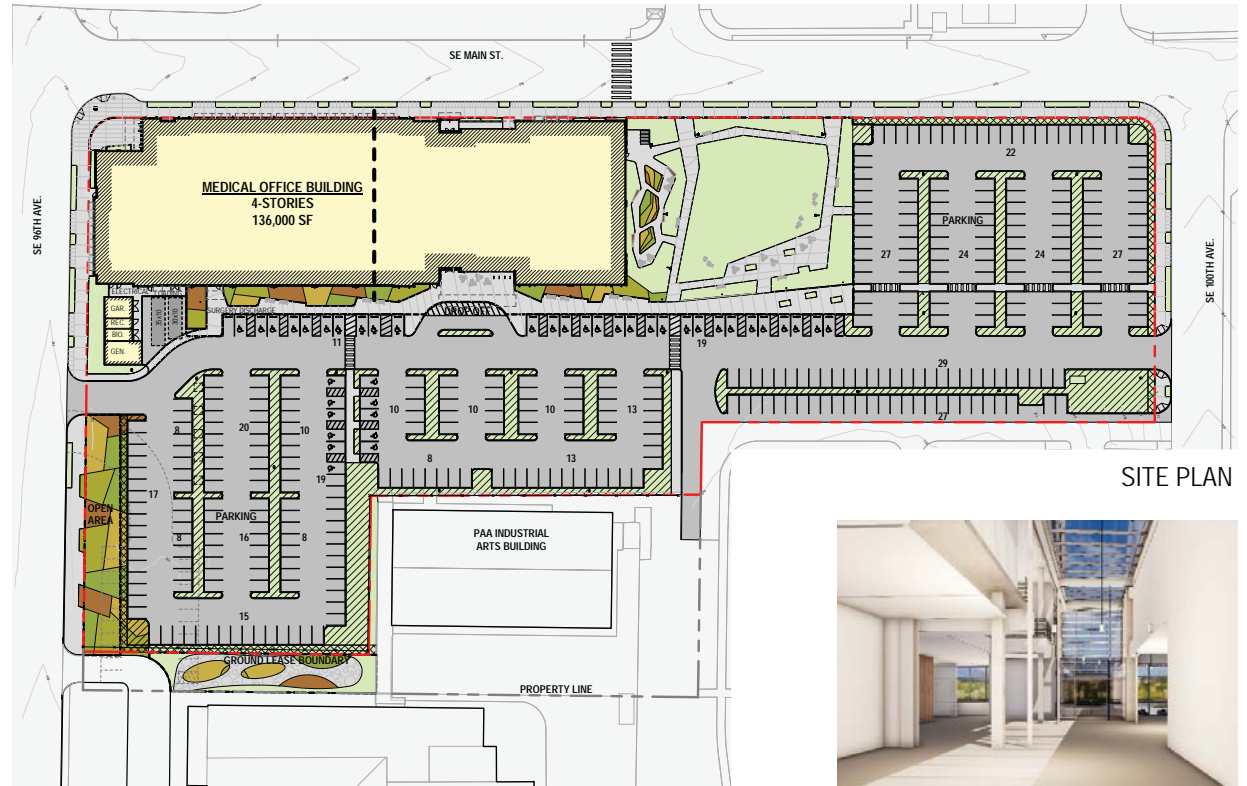

SITE PLAN



INTERIOR RENDERING



Adventist / MedCraft MOB 5

Portland, OR

2018-2020

Role: Job Captain

Status: Design Development & Design Review

Size: 4 Stories 136,000 SF

Hours: 1,351

Description: MedCraft was creating a building to house the overflow from the adjacent Adventist campus, OHSU Richmond Clinic, and a Surgery Center. This project was fully designed and detailed to be consistent to a +50% CD set. The project was canceled after finishing Design Review and Pre Applications with the City Of Portland. Each floor was completely designed using design charrettes and planning sessions with the clients/users.



AXON



DRONE HYBRID RENDERING

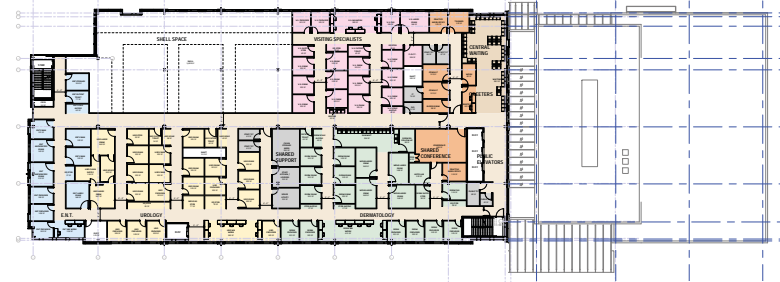
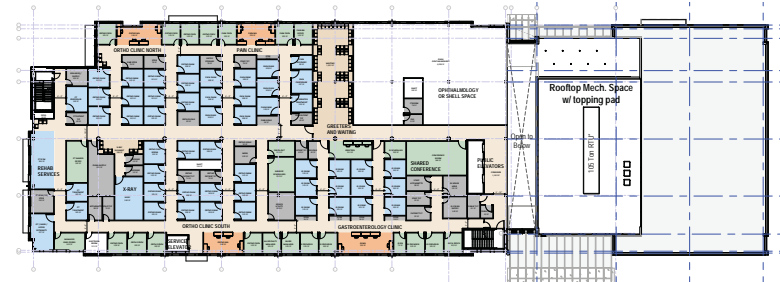

FLOORPLANS

Adventist / MedCraft MOB 5

Portland, OR

2018-2020

Role: Job Captain

Status: Design Development & Design Review

Size: 4 Stories 136,000 SF

Hours: 1,351

Description: MedCraft was creating a building to house the overflow from the adjacent Adventist campus, OHSU Richmond Clinic, and a Surgery Center. This project was fully designed and detailed to be consistent to a +50% CD set. The project was canceled after finishing Design Review and Pre Applications with the City Of Portland. Each floor was completely designed using design charrettes and planning sessions with the clients/users.

INTERIOR 3D VIEWS



AXON

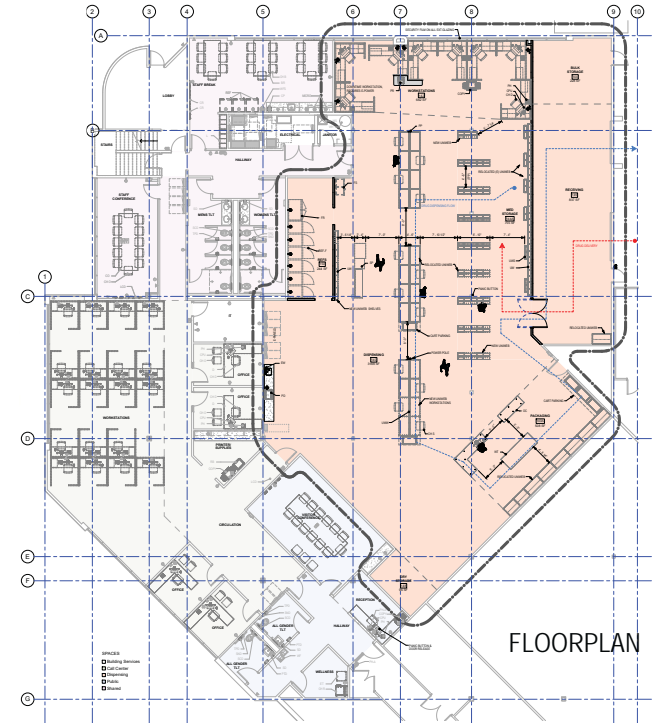

BEFORE



AFTER

OHSU Mail Order Pharmacy

Beaverton, OR

2017-2018

Role: Job Captain

Status: Built

Size: 12,506 SF

Hours: 652

Description: OHSU had two needs come together in this two phase project. The Nimbus Pharmacy needed to up size with the growing mail order pharmacy while the call center needed an upgrade. The past use manufacturing facility was perfect for a mixed use of office and a non compounding pharmacy that needed more space for shipping. This project consisted mainly of the extension to fire walls and equipment coordination with vendors.



AXON

FULL SCALE MOCK-UP



FINISHED PICTURES

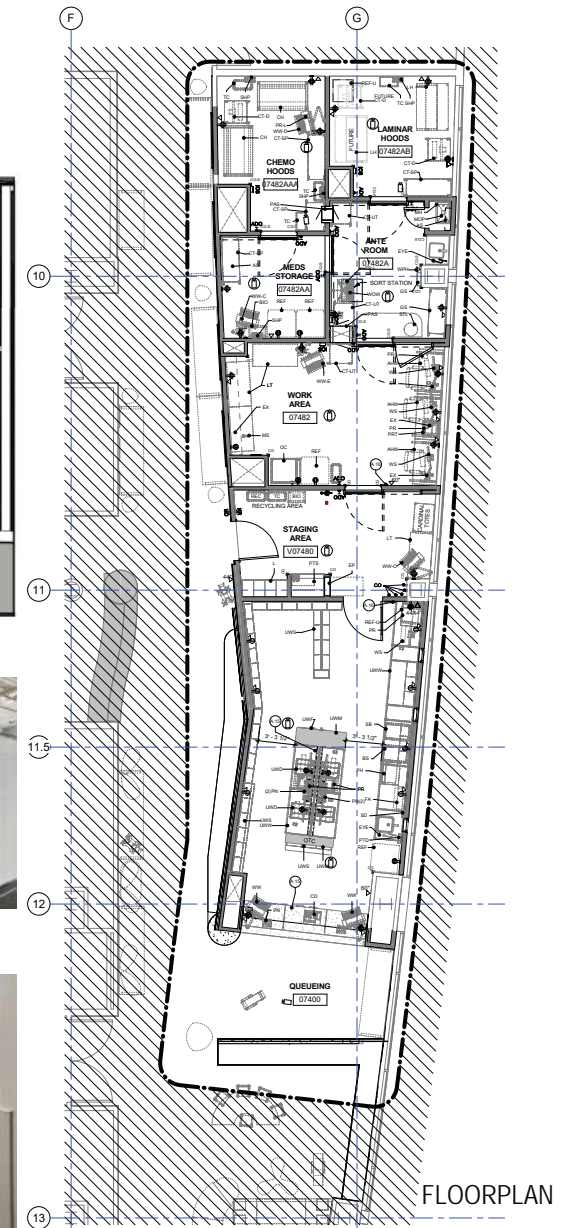

OHSU Doernbecher Pharmacy lvl7

Portland, OR

2016-2018

Role: Job Captain

Status: Built

Size: 2,000 SF

Hours: 689

Description: OHSU Doernbecher existing pharmacy renovation included the addition of a compounding pharmacy with misc updates to the waiting area. The project utilized a full scale mock-up that was used to test fit and adjust the med storage, hood rooms, ante room, and the Retail Pharmacy adjacent. This required structural upgrades to the level 6 interstitial space for a new \$1mil clean room air handler and tons of infection control requirements.



PATIENT AND STAFF CONSTRUCTION WALL ART

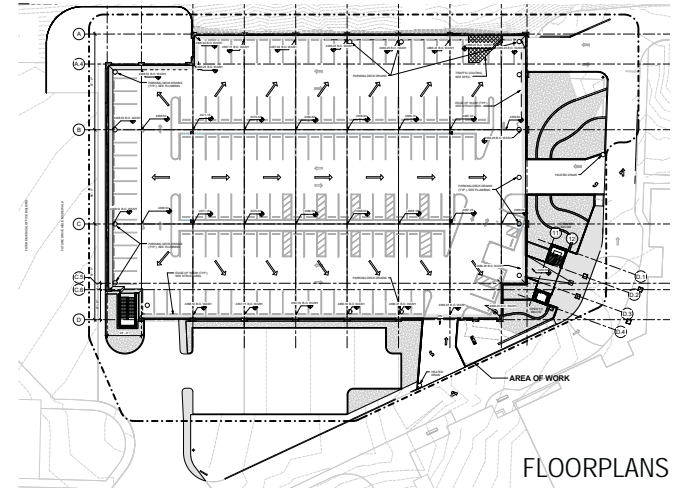
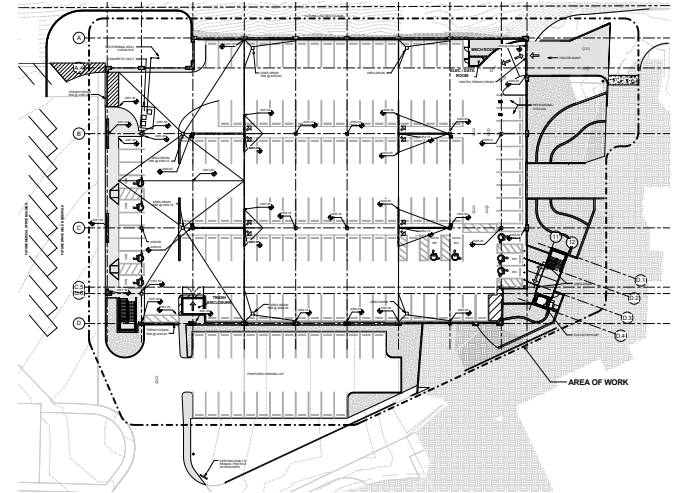

FINAL PHOTOS



PROCESS PHOTOS



Sky Lakes MC Parking Garage & Site

Klamath Falls, OR

2016

Role: Modeler / Drafter

Status: Built

Size: 116,700 SF

Hours: 797

Description: Sky Lakes MC hit a point where their daily visitors were exceeding their parking capacity and were using busses to shuttle back and forth to off site parking. Their surface lot was in disrepair and soil work/ upgrades were needed. This project was designed to accommodate local visitors, along with extra accommodations for fire suppression and control. The site also had existing geothermal which allowed for a hydronic snow melt system.





AXON

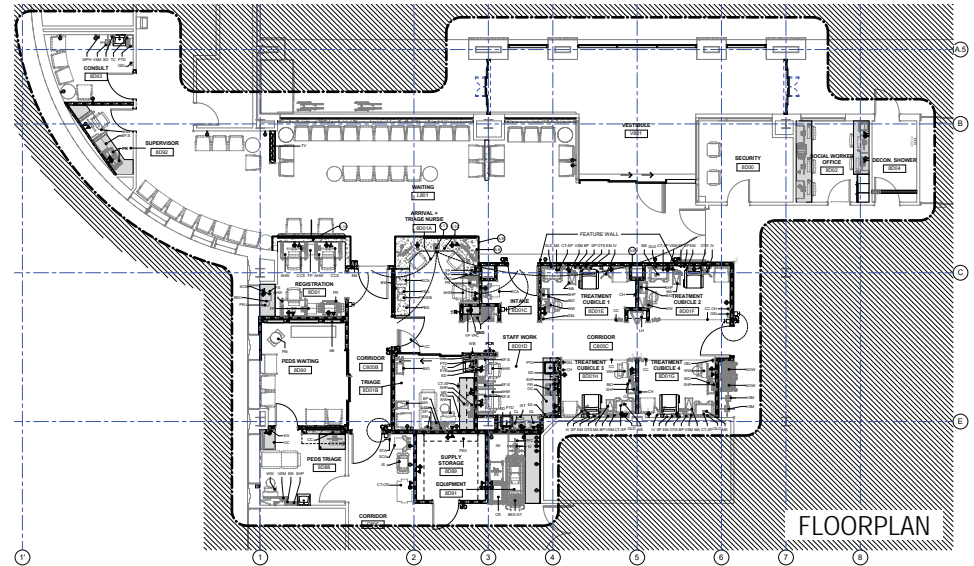
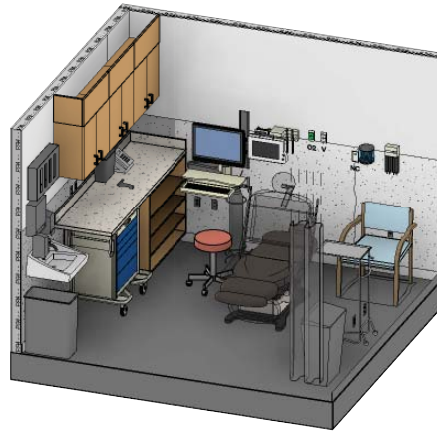

FLOORPLAN

RENDERINGS & PHOTOS



OHSU Emergency Dept. Remodel

Portland, OR

2015-2016

Role: Modeler / Drafter

Status: Built

Size: 4,084SF

Hours: 325

Description: This remodel upgraded the existing Triage rooms with a "Fast Track" setup that allowed the staff to quickly and efficiently triage and treat small injuries. There now is extra space enough to gain storage and work areas along with upgrades to the existing check-in / reception with the staffs safety in mind. This included a Bullet Resistant lathe in the front facing walls as well as polycarbonate boxes with automatic doors. This also included a refresh to the Pediatrics triage / ED rooms.



AXON

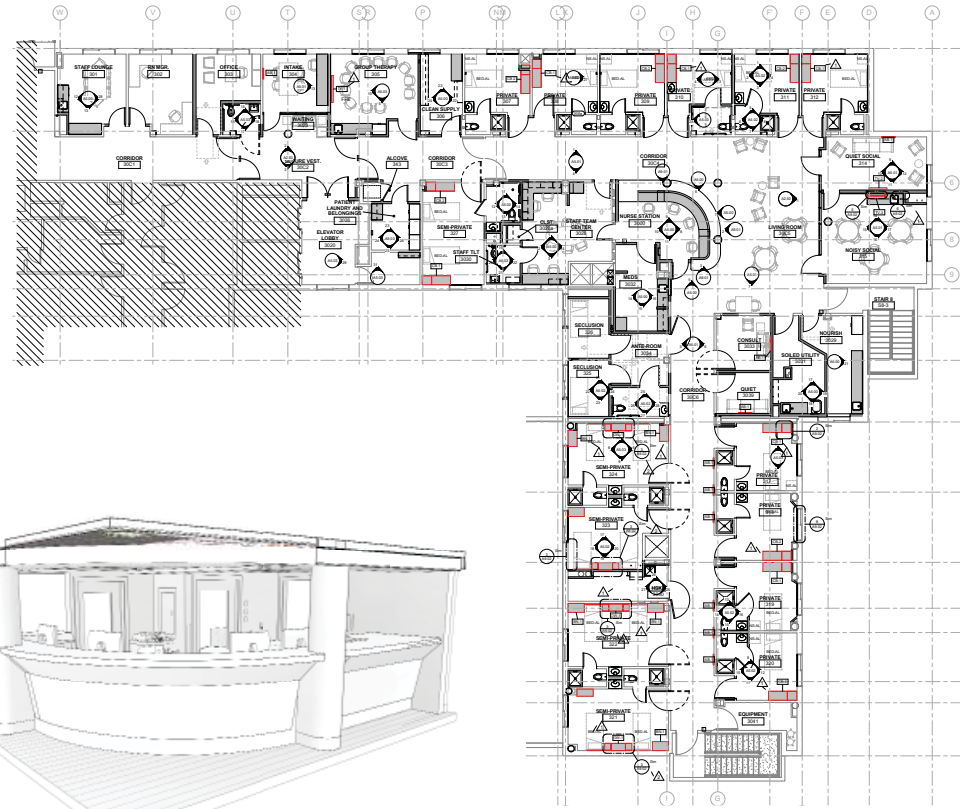

FLOORPLAN



INTERIOR RENDERINGS & PHOTOS



Auburn MC BHU Remodel

Auburn, WA

2015-2016

Role: Modeler / Drafter

Status: Built

Size: 11,760 SF

Hours: 306

Description: Remodel of the third floor East Wing of the Multicare Auburn Medical Center for the use of a 20 bed behavioral health unit. The project consisted of individual and shared patient rooms along with various group rooms and support spaces.